

**PLAN VIEW  
NTS**

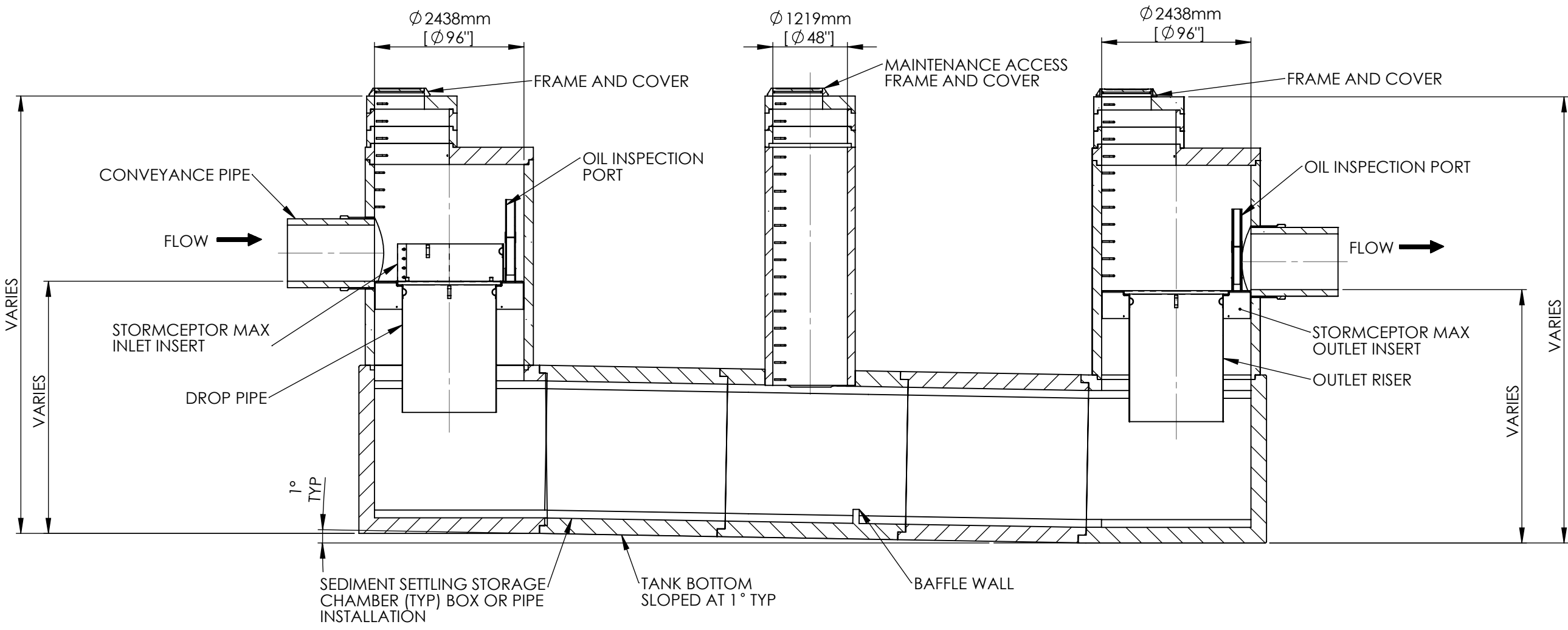

**SECTION A-A**

The design information provided in this drawing is for informational purposes only. It is not intended to be used as a contract document. The user is responsible for verifying the accuracy of the information provided in this drawing. The user is also responsible for obtaining all necessary permits and approvals for the use of this information. The user is further responsible for ensuring that the information provided in this drawing is used in accordance with the applicable laws and regulations. The user is also responsible for ensuring that the information provided in this drawing is used in accordance with the applicable standards and specifications. The user is further responsible for ensuring that the information provided in this drawing is used in accordance with the applicable codes and regulations. The user is also responsible for ensuring that the information provided in this drawing is used in accordance with the applicable industry practices and standards. The user is further responsible for ensuring that the information provided in this drawing is used in accordance with the applicable best practices and standards. The user is also responsible for ensuring that the information provided in this drawing is used in accordance with the applicable state-of-the-art practices and standards. The user is further responsible for ensuring that the information provided in this drawing is used in accordance with the applicable current practices and standards. The user is also responsible for ensuring that the information provided in this drawing is used in accordance with the applicable industry practices and standards. The user is further responsible for ensuring that the information provided in this drawing is used in accordance with the applicable best practices and standards. The user is also responsible for ensuring that the information provided in this drawing is used in accordance with the applicable state-of-the-art practices and standards. The user is further responsible for ensuring that the information provided in this drawing is used in accordance with the applicable current practices and standards.

MARK	DATE	REVISION DESCRIPTION	BY

**STORMCEPTOR MAX  
STANDARD DETAIL**

THE STORMCEPTOR SYSTEM IS PROTECTED BY ONE OR MORE OF THE FOLLOWING PATENTS:  
 Canadian Patent No. 2,697,287; 2,137,942; 2,175,277; 2,180,305; 2,180,338; 2,206,338; 2,327,748  
 U.S. Patent No. 6,753,115; 5,849,181; 6,048,745; 6,371,690; 7,582,216; 7,446,383  
 Australia Patent No. 693,164; 707,133; 729,096; 779,401; 2008/273,378; 2008/288,900  
 Indonesia Patent No. 00007058; Japan Patent No. 3581233; 9-11426; Korean Patent No. 0519312  
 Malaysia Patent No. 118997; New Zealand Patent No. 385008; 314446; 383383  
 ZA NO. 2010/01796; South African Patent No. 2010/00862; 2010/01796  
 OTHER PATENTS PENDING



DATE	DESIGNED	DRAWN
		J.M.
	CHECKED	APPROVED
PACKAGE NO. STC MAX	PART NO.	
SHEET	1 OF 1	